STANDARD DEPARTURE CHART - INSTRUMENT (SID) - ICAO

TRANSITION ALTITUDE 2750

TWR 118.9

PHU YEN/TUY HOA DOM (VVTH)
RWY 03
KAMGO 1E, KARAN 1J

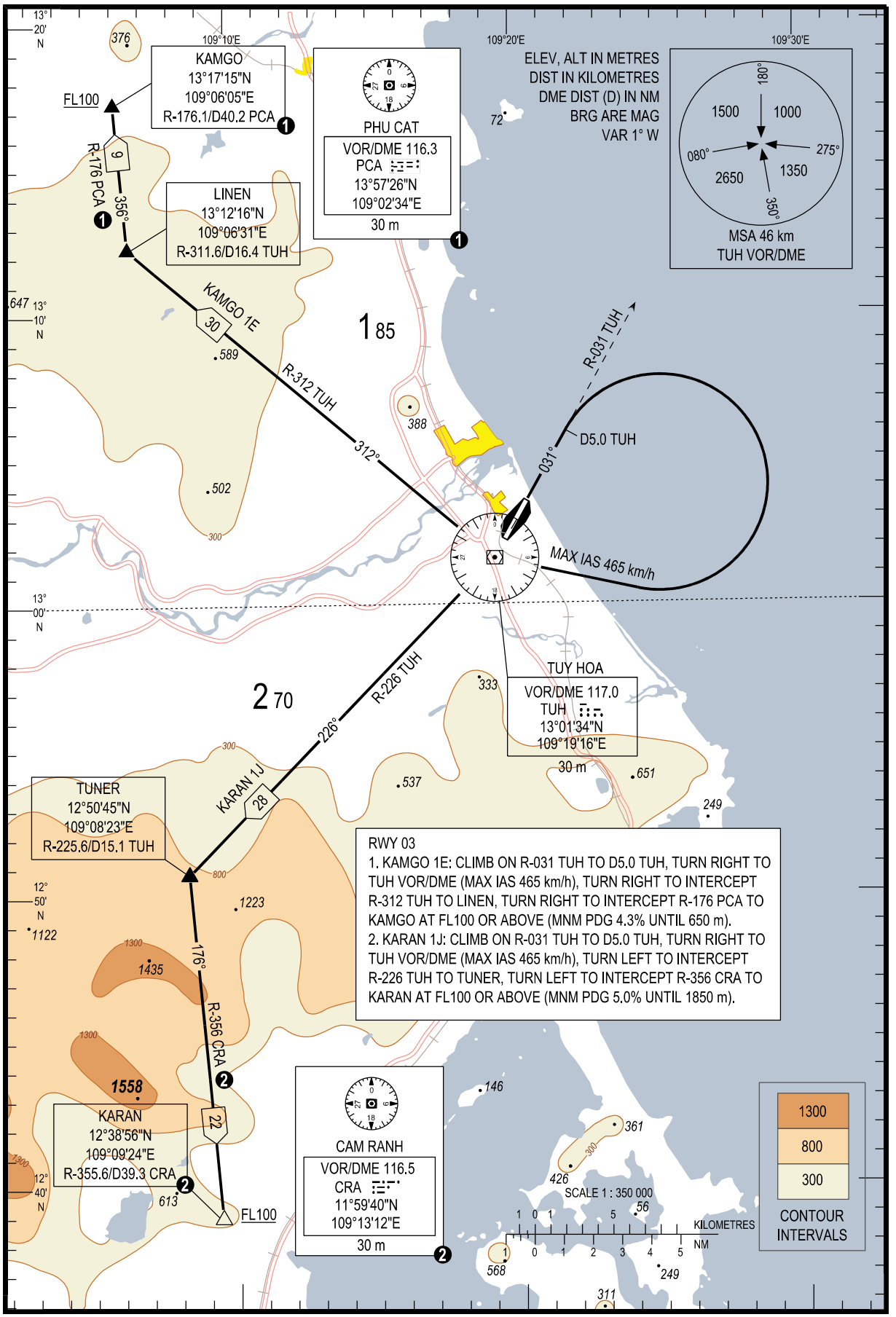

RWY 03

1. KAMGO 1E: CLIMB ON R-031 TUH TO D5.0 TUH, TURN RIGHT TO TUH VOR/DME (MAX IAS 465 km/h), TURN RIGHT TO INTERCEPT R-312 TUH TO LINEN, TURN RIGHT TO INTERCEPT R-176 PCA TO KAMGO AT FL100 OR ABOVE (MNM PDG 4.3% UNTIL 650 m).
2. KARAN 1J: CLIMB ON R-031 TUH TO D5.0 TUH, TURN RIGHT TO TUH VOR/DME (MAX IAS 465 km/h), TURN LEFT TO INTERCEPT R-226 TUH TO TUNER, TURN LEFT TO INTERCEPT R-356 CRA TO KARAN AT FL100 OR ABOVE (MNM PDG 5.0% UNTIL 1850 m).

CHANGE: NEW CHART.