STANDARD ARRIVAL CHART – INSTRUMENT (STAR) – ICAO

TRANSITION ALTITUDE 2750M

TWR 118.3

# KIEN GIANG/RACH GIA DOM (VVRG)
## RWY 08/26
## POTIX 1F, TUNPO 1F, TRN 1F

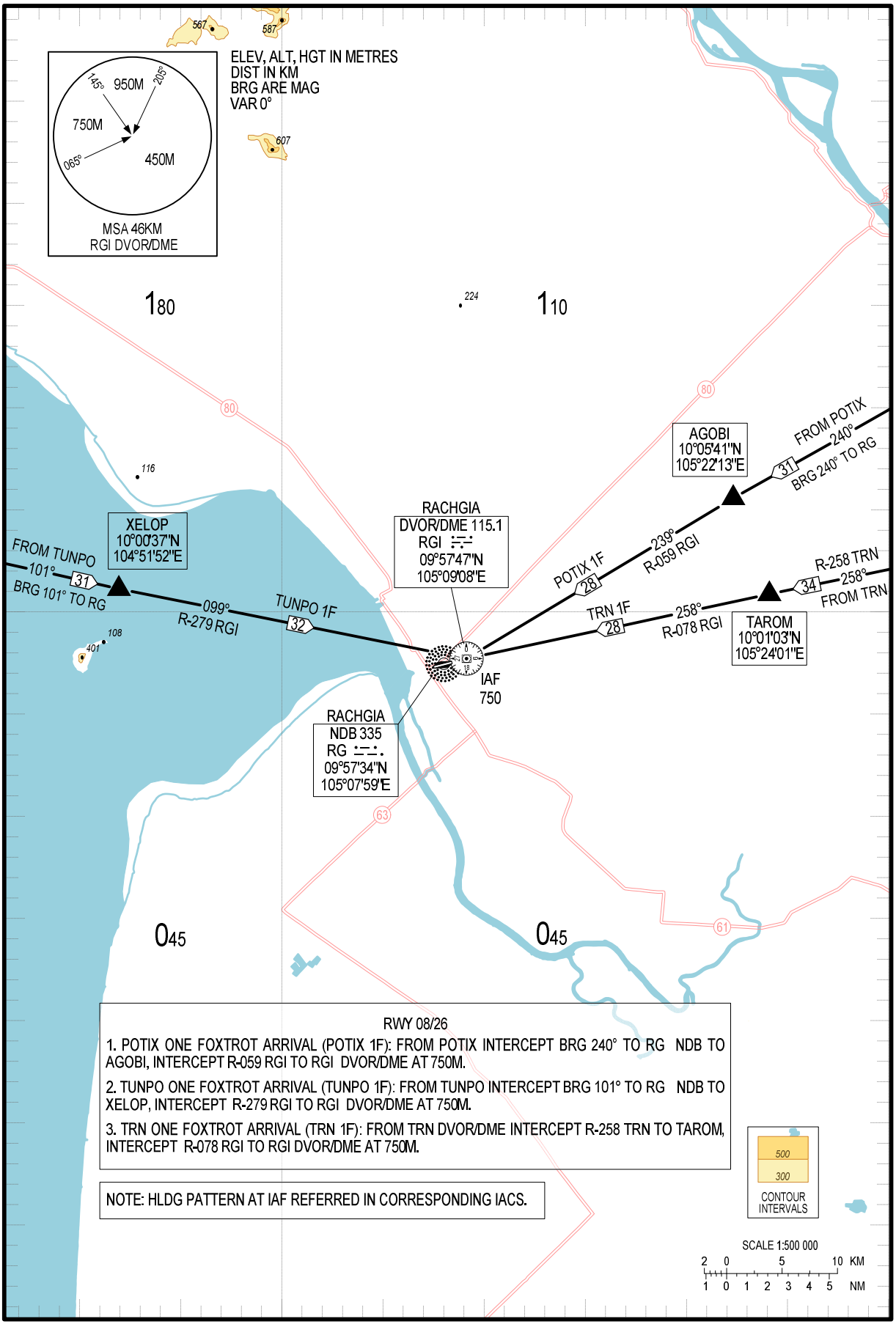


RWY 08/26

1. POTIX ONE FOXTROT ARRIVAL (POTIX 1F): FROM POTIX INTERCEPT BRG 240° TO RG NDB TO AGOBI, INTERCEPT R-059 RGI TO RGI DVOR/DME AT 750M.

2. TUNPO ONE FOXTROT ARRIVAL (TUNPO 1F): FROM TUNPO INTERCEPT BRG 101° TO RG NDB TO XELOP, INTERCEPT R-279 RGI TO RGI DVOR/DME AT 750M.

3. TRN ONE FOXTROT ARRIVAL (TRN 1F): FROM TRN DVOR/DME INTERCEPT R-258 TRN TO TAROM, INTERCEPT R-078 RGI TO RGI DVOR/DME AT 750M.

NOTE: HLDG PATTERN AT IAF REFERRED IN CORRESPONDING IACS.