STANDARD DEPARTURE CHART - INSTRUMENT (SID) - ICAO

TRANSITION ALTITUDE 2750M

TWR 118.3

KIEN GIANG/RACH GIA DOM (VVRG)
RWY 26
POTIX 1B, TUNPO 1B, TRN 1B

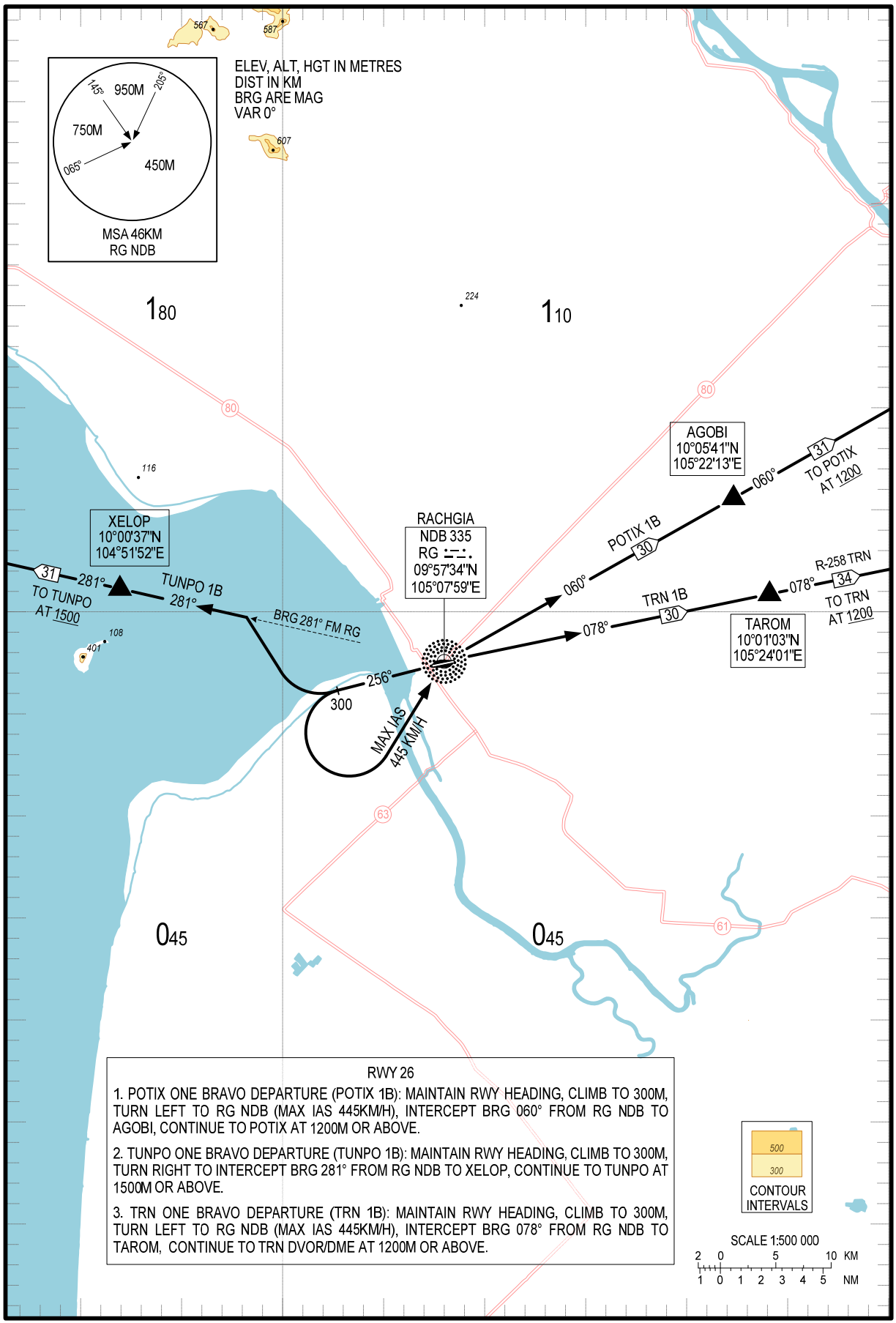

RWY 26

1. POTIX ONE BRAVO DEPARTURE (POTIX 1B): MAINTAIN RWY HEADING, CLIMB TO 300M, TURN LEFT TO RG NDB (MAX IAS 445KM/H), INTERCEPT BRG 060° FROM RG NDB TO AGOBI, CONTINUE TO POTIX AT 1200M OR ABOVE.

2. TUNPO ONE BRAVO DEPARTURE (TUNPO 1B): MAINTAIN RWY HEADING, CLIMB TO 300M, TURN RIGHT TO INTERCEPT BRG 281° FROM RG NDB TO XELOP, CONTINUE TO TUNPO AT 1500M OR ABOVE.

3. TRN ONE BRAVO DEPARTURE (TRN 1B): MAINTAIN RWY HEADING, CLIMB TO 300M, TURN LEFT TO RG NDB (MAX IAS 445KM/H), INTERCEPT BRG 078° FROM RG NDB TO TAROM, CONTINUE TO TRN DVOR/DME AT 1200M OR ABOVE.