STANDARD DEPARTURE CHART - INSTRUMENT (SID) - ICAO

TRANSITION ALTITUDE 2750M

TWR 118.3

KIEN GIANG/RACH GIA DOM (VVRG)
RWY 08
POTIX 1A, TUNPO 1A, TRN 1A

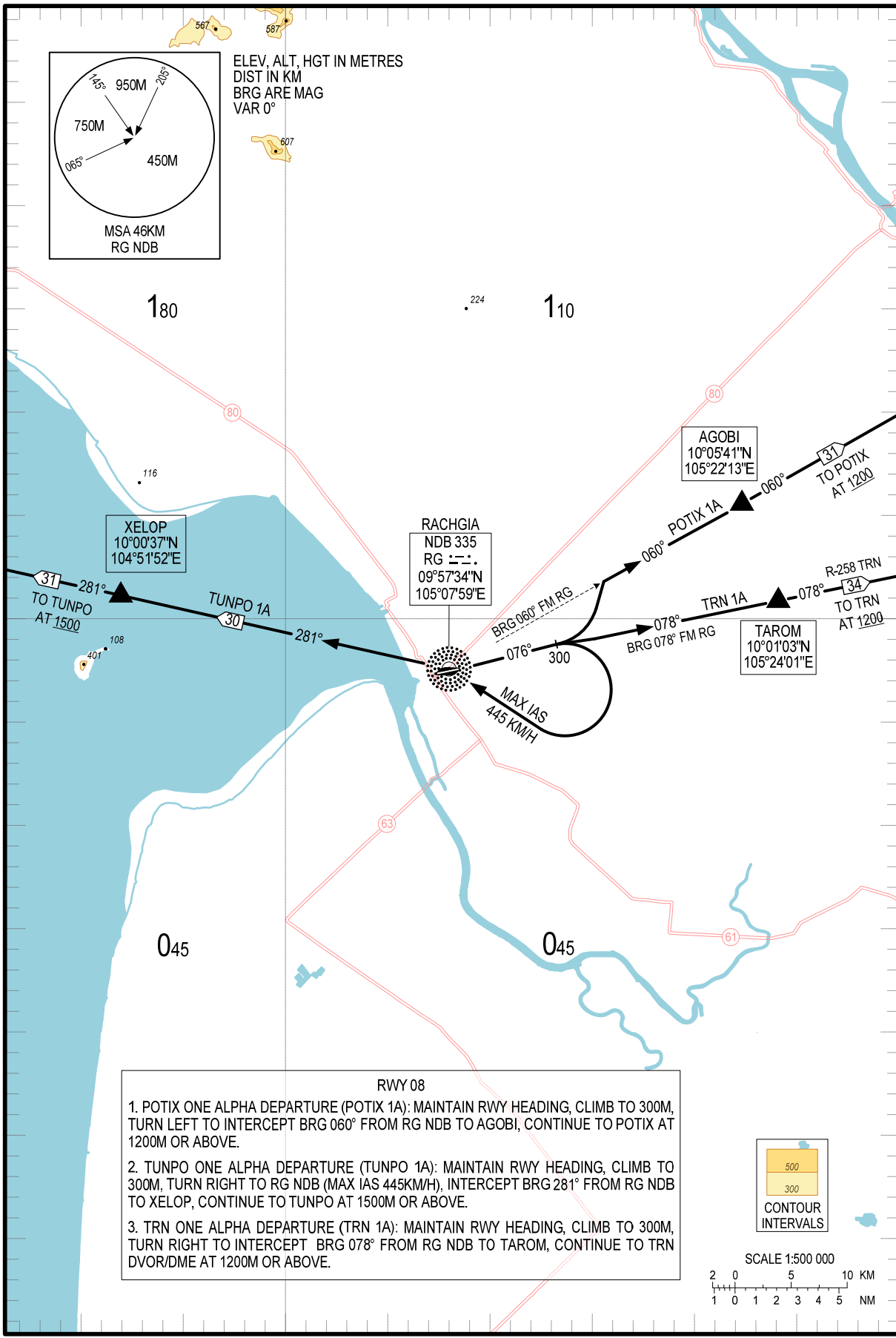

RWY 08

1. POTIX ONE ALPHA DEPARTURE (POTIX 1A): MAINTAIN RWY HEADING, CLIMB TO 300M, TURN LEFT TO INTERCEPT BRG 060° FROM RG NDB TO AGOBI, CONTINUE TO POTIX AT 1200M OR ABOVE.

2. TUNPO ONE ALPHA DEPARTURE (TUNPO 1A): MAINTAIN RWY HEADING, CLIMB TO 300M, TURN RIGHT TO RG NDB (MAX IAS 445KM/H), INTERCEPT BRG 281° FROM RG NDB TO XELOP, CONTINUE TO TUNPO AT 1500M OR ABOVE.

3. TRN ONE ALPHA DEPARTURE (TRN 1A): MAINTAIN RWY HEADING, CLIMB TO 300M, TURN RIGHT TO INTERCEPT BRG 078° FROM RG NDB TO TAROM, CONTINUE TO TRN DVOR/DME AT 1200M OR ABOVE.